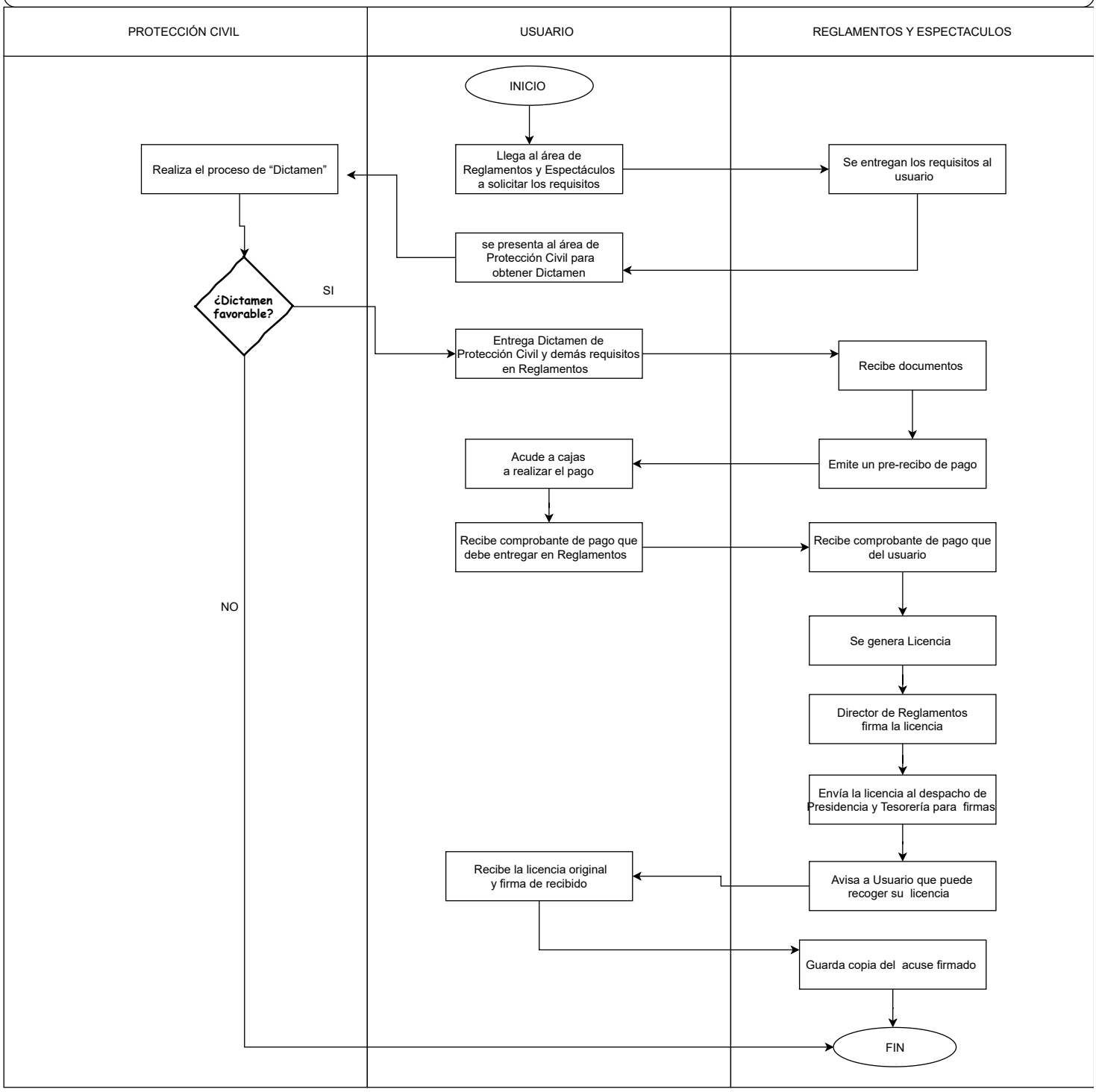Licencia de Funcionamiento para Establecimientos Comerciales